Fröhliche Weihnacht

Bearb.: Markus Ziller-Schmidt

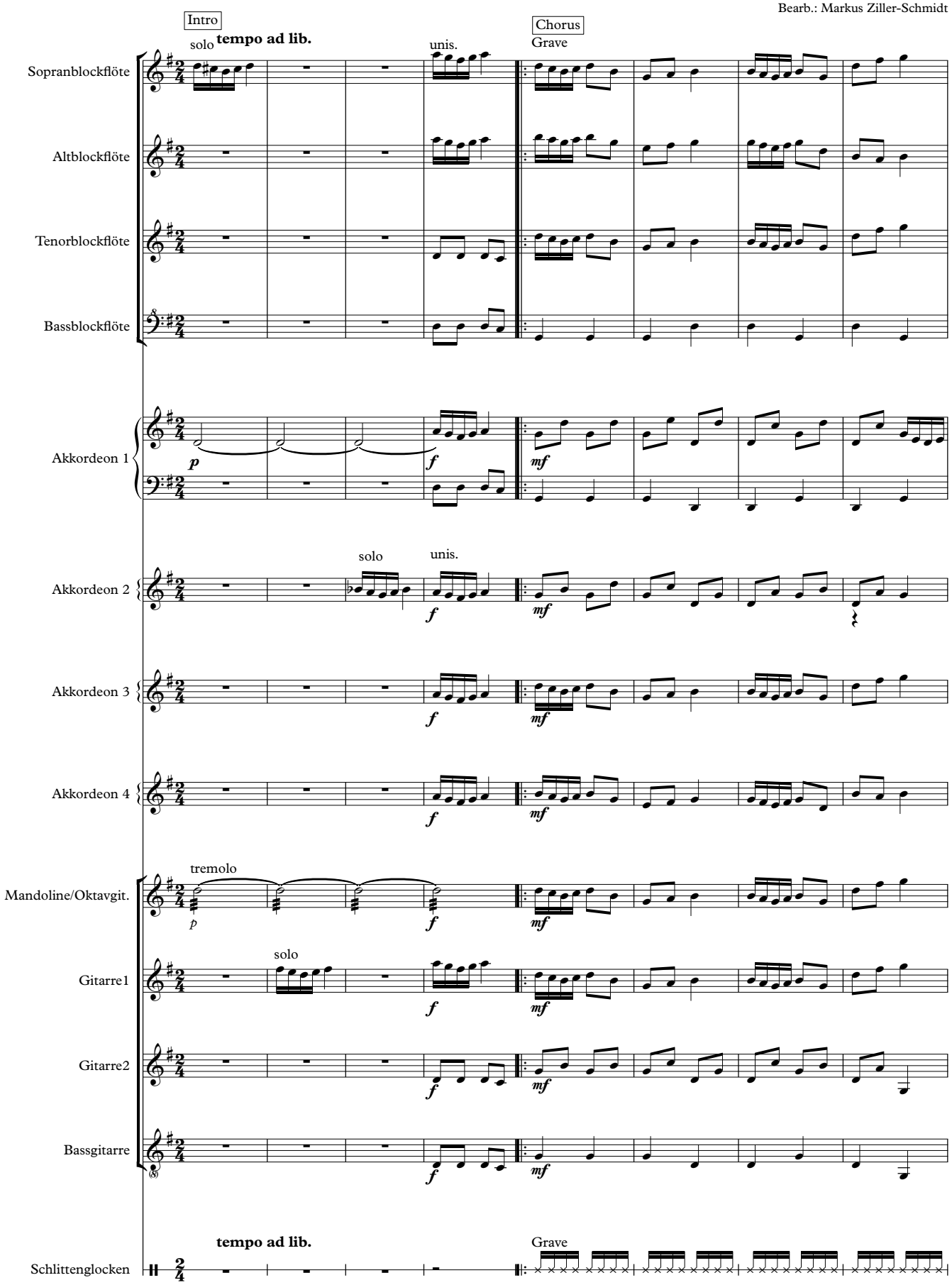

Copyright © Markus Ziller-Schmidt 2017